BBC CHRISTMAS SECRETS INSIDE!

DOCTOR WHO ADVENTURES

BACK ON TV!

BIG WIN! Loads of prizes

DELETE!

Make a WEBSTAR!

CYBER SHOCKS GUARANTEED!

Aaargh! New monsters!

Christmas is DELETED!

Cybermats

Dalek Sec

Awesome POSTERS!

STOMP! STOMP! STOMP!

Issue 95 • 18 Dec 2008-1 Jan 2009 • £2.99

9 771750 171982 51

PLUS! MONSTERS! PUZZLES! COMIC!

HMA, HP19 8DZ. Not suitable for children under 36 months due to small parts. CHOKING HAZARD. Parents will state. Please retain this information for future reference.

Oh no! The DWA team has been converted!

DELETE!

IT'S BIGGER ON THE INSIDE

Welcome to our special bumper Christmas issue! We hope you like all the goodies in your monster gift pack. This issue we have a special preview of the Doctor's amazing new Cyber adventure, *The Next Doctor*, a mega comp to win loads of *Doctor Who* toys and goodies, a Cyberman mask for you to wear, a massive Christmas quiz and lots more. See you in two weeks for a new year and new adventures!

The DWA team

WIN! CHRISTMAS QUEST

Hidden somewhere in this issue are three red Christmas tree baubles. Tell us which pages they're on for a chance to win this cool *Doctor Who* Cyberman Etch A Sketch!

Send entries marked DWA95 CHRISTMAS QUEST to the address on page 20. Closing date: 12 January 2009.

Get in touch

Want to write/email?
Write to: Doctor Who Adventures, BBC Worldwide, Media Centre, 201 Wood Lane, London W12 7TQ **Email:** dwa@bbc.co.uk

Want to enter a comp?
Write to: DWA95 [add competition name], PO Box 8951, Market Harborough LE16 0EF

Want to phone us?
Call: 020 8433 2165

Want to subscribe?
Turn to page 30 for a great offer!
Subscription enquiries: 0844 815 0017

The wait is over! It's time for the Doctor's new adventure!

MERRY

It's Christmas! And that means **one glorious thing** for *Doctor Who* fans. The best show in the universe is **back on the box** in an extra-long Christmas special. Hurrah!

The **last time** we saw the Doctor he stopped Davros and the Daleks from detonating their terrifying **Reality Bomb**, with the help of his loyal companions, the **Children of Time**.

All alone!

But one by one they **all had to leave him**, even brilliant Donna. So now the Doctor's all alone again, soaring through space and time, **searching for adventure**. And luckily for the Doctor, it's never far away!

WORDS BY ANNIE GIBSON-OOD

CHRISTMAS!

Thanks to **Children in Need** we've seen the first few **electrifying minutes** of the new episode. So, are you ready to **find out more** about what's in store for the Doctor this Christmas? Then turn over the page and **let the adventure begin**!

Turn over to find out more!

WHO WATCH!

Read on for our special Christmas preview!

Introduction

We all know that *Doctor Who* at Christmas means big monsters, big scares and big adventure. But is the big mystery also about to be solved? Are we about to meet the new Doctor?

The Cybermen are back!

The Next

1 Cyber alert!

When the TARDIS lands on **Christmas Eve, 1851**, the Doctor thinks he's hit a nice but dull year. But he couldn't be more wrong! An old enemy stomps the snow of Victorian London – **Cybermen**! And what's more, **they're not alone...**

2 New monsters!

Cybershades creep alongside the Cybermen – **shaggy black monsters** with Cyber faces. But what do the Cybermen want? And how did they **escape the Void**?

Creepy creature!

WORDS BY ANNIE GIBSON-OOD

You can be in *Doctor Who Adventures*!

Email your fave scene from this fab new adventure, along with a clear photo of yourself, to dwa@bbc.co. Put 'TALES FROM THE TARDIS' as the subject!

DON'T MISS
The Next Doctor on BBC One, Christmas Day. It's going to be massive!

EXCLUSIVE PREVIEW!

Doctor

3 Two Doctors?

And that's **not the only puzzle**. The Doctor is amazed to meet another man who also calls himself the Doctor. But **how can there be two of them** in the same place at the same time?

4 Cyber menace

Together they must work out how to **defeat the Cybermen** and wicked Miss Hartigan. But are two Doctors enough to stop the rise of **the mighty CyberKing**?

This week's SCORECARD

Time Agent TRACKER

CHRISTMAS SPECIAL 2008

Stick your picture here

YOUR TIME AGENT NAME

.....

Watch The Next Doctor and then score it out of 20!

SCARE FACTOR	1	2	3	4	5
	NOT TOO SCARY		FREAKED OUT		SUPER CYBER SCARY!
THRILL FACTOR	1	2	3	4	5
	ZZZZZZZ!		STOMP! STOMP!		WOWZERS!
SHOCK FACTOR	1	2	3	4	5
	SAW IT COMING		DIDN'T EXPECT THAT!		WHAAAAAAT?
DOCTOR DANGER	1	2	3	4	5
	EASY-PEASY!		MILD PERIL		LIFE OR DEATH!

Add them together to find your total score.

Draw a Cyberman here!

TOTAL SCORE ..... /20

The best bit was .....

.....

because .....

My fave character was .....

because .....

The scariest bit was .....

.....

My top quote was .....

.....

Draw a Cybershade here!

If you post this page to the address on page 35, or scan it in and email it to us at dwa@bbc.co.uk, putting "TRACKER" in the subject line, you might appear with your scores in the magazine!

WORDS BY ANNIE GIBSON-OOO

"Oh, that's NEW!"

THE NEXT DOCTOR in THE NEXT DOCTOR

This week's BIG WIN

The answer is somewhere in this issue!

Interactive sonic and laser screwdriver set

WIN EVERY!

Three DWA readers will win this stunning stash of *Who* goodies!

Action figures include

- Hath Peck
- Davros
- Donna Noble
- General Staal
- Dr River Song
- Time Lord
- Tenth Doctor with Adipose
- Ood Sigma
- Supreme Dalek
- Natural Ood
- Judoon Captain
- High Priestess
- Vashta Nerada
- Sontaran trooper

YOU WILL ALL BE EXTERMINATED!

Flight control TARDIS

12-inch radio-controlled Supreme Dalek and Davros

5-inch action figures

THING YOU SEE HERE!

3 winners!

Dalek voice-changer helmet

EXTERMINATE!

For your chance to win, just answer this simple question

Q Which old foes turn up in this year's Christmas special?

HOW TO ENTER: Put your answer, name, age and address in an envelope and send to **DWA95 WIN EVERYTHING, PO Box 8951, Market Harborough LE16 0EF**, or email these details to **wineverything95@dwacomps.co.uk**. Closing date: 12 January 2009.

For full terms and conditions, see page 20.

All of this for one person? It's shocking! And people call my precious Adipose greedy!

This week's TOP SCENE

TALES FROM THE TARDIS

DWA writer Mel's favourite scene!

FROM: THE NEXT DOCTOR
SHOCK FACTOR: 10/5!

1

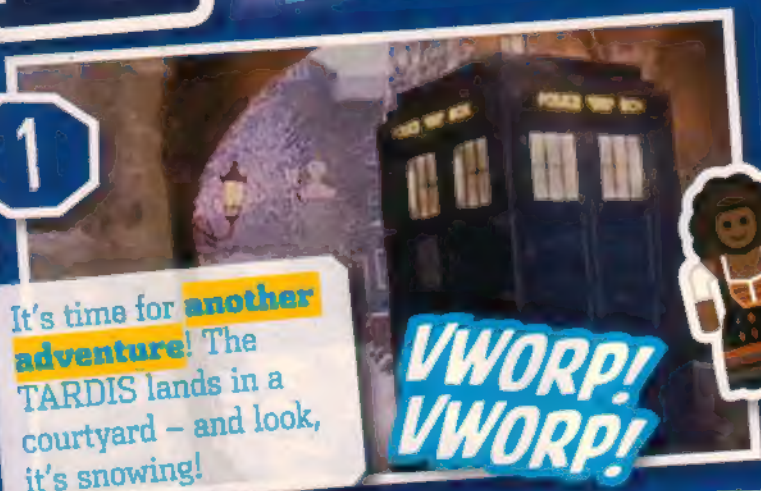

It's time for **another adventure**! The TARDIS lands in a courtyard – and look, it's snowing!

2

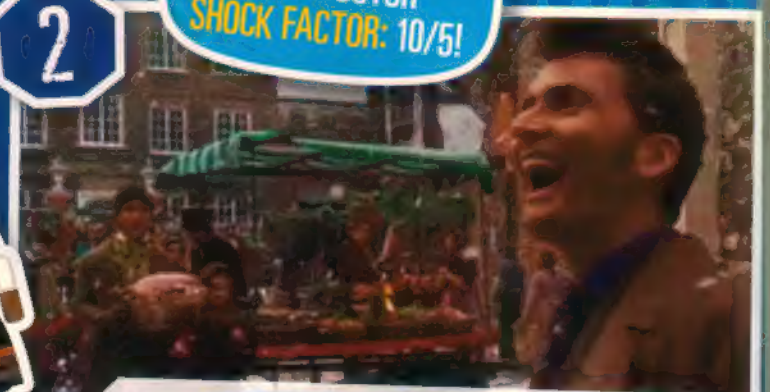

It's a **Victorian marketplace**, full of hustle and bustle. The Doctor's loving it!

3

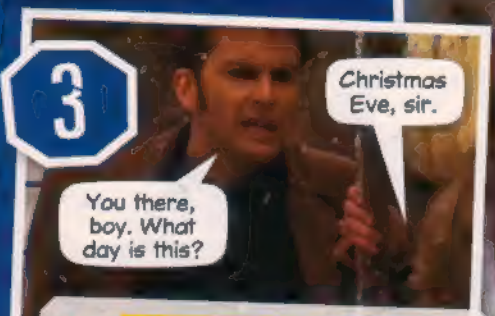

But **when on Earth is he**? He asks a cheeky young chappy for some answers.

4

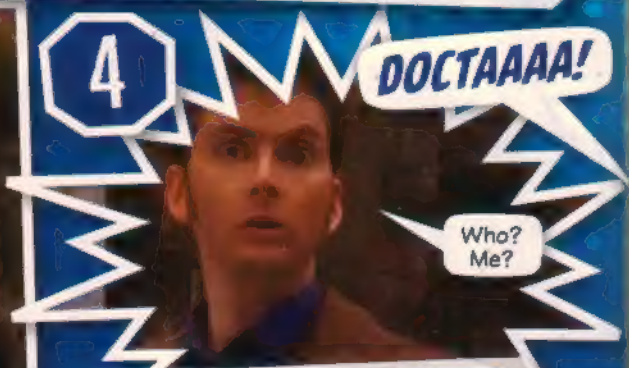

Suddenly he hears his **name being bellowed** through the streets! Who could it be?

5

The shrieks lead him to a woman who's staring at some **thumping doors**. Something's trying to **escape**!

6

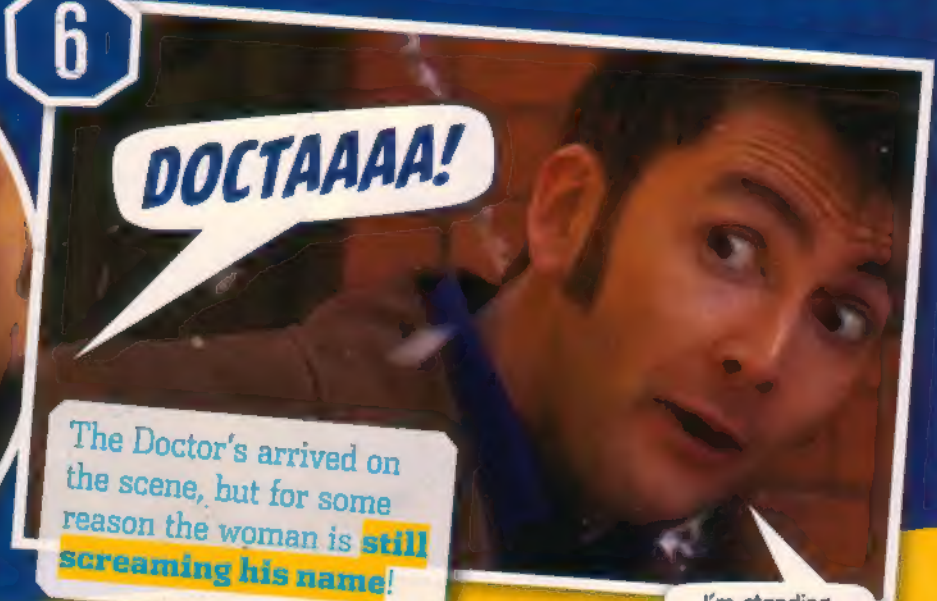

The Doctor's arrived on the scene, but for some reason the woman is **still screaming his name**!

WORDS BY MEL BEZALEL

7

I'm the Doctor. Just the Doctor.

Doctor who? Well, there can't be two of you!

What's confusing her? He's the Doctor, of course! **Could there be any other**?

8

PANT! PANT!

Just then, we spot a man **running towards them**. This is no time for visitors! Who is he?

9

Right then. Don't worry. Stand back. What have we got here, then?

Hold on. Who are you?

Hold on a minute, is he trying to **upstage the Doctor**? Who does this guy think he is?

10

I'm the Doctor. The one, the only, and the best. Rosita, give me the sonic screwdriver!

The what?

Something very strange is happening. This man seems to believe **he is the Doctor**. What is going on?

11

BOOM!

RAARGH!

But there's no time for formal introductions as the doors burst open and a **Cyber beast pounces out**!

12

ALLONS-Y!

VREEE!

Unfazed by the grizzly creature, **both men grab their sonics** and shout their favourite catchphrase. Can there really be **two Doctors**?

You can be in Doctor Who Adventures!

Email your fave scene, along with a clear photo of yourself, to dwa@bbc.co.uk. Put 'TALES FROM THE TARDIS' as the subject!

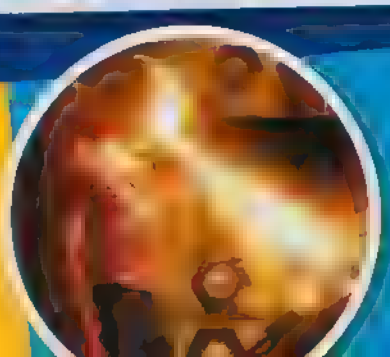

Next time

THE DOCTOR WHO CHRISTM

We look back at the festive stories to see what makes the perfect special episode!

London gets invaded!

The Sycorax spaceship, the Webstar and a replica Titanic that nearly crash-landed – London has faced **terror from the skies** three years in a row! Christmas can be dangerous!

TARDIS tricks

For some reason, the Doctor gives the TARDIS a **really rough time** at Christmas. Remember the **spectacular crash-landing** at the start of *The Christmas Invasion!*

The Webstar attacks London

Jolly songs

Watch out for the **catchy tunes**! If you listen to the words, they tend to be **linked to the story**. The song in *Voyage of the Damned* mentions **a stowaway** – which is what the Doctor tells Astrid he is!

Titanic singer

New friends

The Tenth Doctor makes new friends! He met Donna one Christmas, and Jackie Tyler another, who died after **defeating Max Capricorn**.

GUIDE TO XMAS

LOADS OF FACTS EVERY WEEK!

Oh SNOW it isn't!

There's always a **white Christmas**! But that doesn't always mean it's **real snow**. The Doctor once used the TARDIS to make it snow for Donna!

One of these days it will snow for real...

Decorations of death!

We've had **killer Christmas trees** and **floating bombs** disguised as baubles! Who knows what other festive Christmas might mean death and **attack people** in the future?

Secret bases

We've seen a few amazing revelations about **London landmarks** – UNIT headquarters underneath the Tower of London and Torchwood bases underneath the Thames Barrier! What else could be **lurking under the ancient streets** of our capital city? There will be!

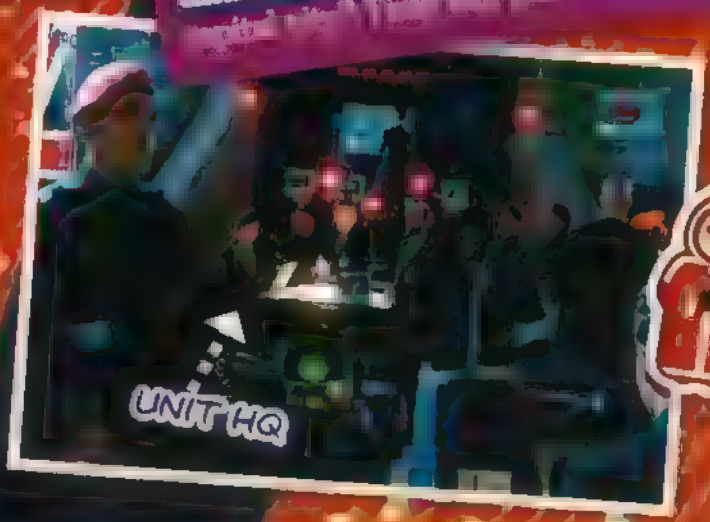

Rampaging robots!

We've got the Cybermen this year, and there's been no shortage of **robotic monsters** in previous specials. As a rule, it's best to steer clear of anything that looks either like **Santa Claus or a Christmas angel**. They always turn out to be dangerous!

This week's UPGRADE

UPGRADING IS COMPULSORY!

MAKE IT! Cyber MASK

Upgrade your face and take over the universe!

You will need:
- Scissors
- PVA glue
- Thin cord
- Elastic or string

1

2

ADVERTISEMENT

STAR WARS

Destination Tatooine!

Build Your Dream!

Experience the greatest adventure of all time, with six brand new Star Wars Easykit Pocket Models to collect – featuring authentic decoration. Simply clip together.

Revell easykit pocket

SITH INFILTRATOR™
MILLENNIUM FALCON™
JEDI STARFIGHTER™

www.revell.eu

Available from branches of:
Sainsbury's WOOLWORTHS TESCO
The Toy Shop
and all good toy stockists.

This week's QUIZ

Christmas is a time for giving, so give your brain a bashing with our ULTIMATE *Who* Christmas quiz!

THE BIG CHR

THE CHRISTMAS INVASION

1. Who cut off the Doctor's hand in the episode?

2. Rose, Mickey and Jackie get attacked by a giant turkey. **TRUE** or **FALSE**?

3. What were the Doctor and the Roboforms? a) **Pilot Fish** b) **Pylon Fish** c) **Cycle Pulse**

4. What blood group are the people transformed by the Sycorax? a) **A-** b) **O** c) **A+**

5. What does Lonnie have that without its helmet?

a)

b)

c)

6. Shad is trying to send a text to Alex? **TRUE** or **FALSE**?

7. What does the Doctor say he wrote down Harriet Jones' name?

a) Don't you think she's rubbish?

b) Don't you think she looks tired?

c) Don't you think she looks alien?

THE RUNAWAY BRIDE

8. Which of these men is Donna's dad?

a)

b)

c)

9. What is Donna's surname? a) **HC Clements** b) **CH Hermans** c) **Torchwood**

10. The Time Lords destroyed the Daleks in the episode **THE STOLEN EARTH**

11. What happens to Donna's mum?

12. For how long had Donna known Lance? a) **6 years** b) **6 months** c) **6 weeks**

13. What does Donna say to the Doctor?

I think you need someone to stop you.

I think you need a good meal

I don't like spiders very much.

VOYAGE OF THE DAMNED

14 [illegible] creature.

15 What do the Heavenly Hosts use their halos as?

16 Mr Copper [illegible] Christmas dinner. TRUE or FALSE?

17 What does Max Capricorn say?

a) I'm cancelling Christmas!
b) Check out my gold tooth!
c) Let the Christmas inferno commence!

18 Who is Poor Yuri Loft's husband?

a)
b)
c) 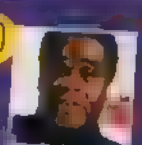

19 What is Midnight's Tracker's first name?

a) Alfonso b) Alonso
c) Alfresco

20 [illegible]

STMAS QUIZ!

HOW DID YOU DO?

0 - 8 Mr Copper

You know as much about Christmas Who as Mr Copper! You'd better brush up your skills if you want to survive the festive season!

9 - 15 Heavenly Host

You're flying high with your Christmas knowledge, and you've got more information than a Heavenly Host. Stay away from electromagnetic pulses!

16 - 20 The Doctor

Just like the Doctor, you've got all the data on what's going on, or who's invading, at Christmas. You might even use your sonic screwdriver to make it snow!

DOCTOR WHO
ADVENTURES

DOCTOR • WHO
The Next Doctor

This week's GOODIES

Both answers are somewhere in this issue!

Fantastic games

Transformers Animated is perfect for anyone who wants to control their own Autobot, solve puzzles and race at top speed. **Tony Hawk's Motion** lets you skate through loads of brilliant mini games, and then get creative with Hue Pixel Painter. One lucky winner will win a **Nintendo DS** and copies of Tony Hawk's Motion and Transformers Animated. Four runners-up will win copies of both games.

Q What is the name of this year's *Doctor Who* Christmas special?

Transformers Animated © 2008 Hasbro. All rights reserved. Game code © 2008 Activision Publishing, Inc. Activision is a registered trademark of Activision Publishing, Inc. Hasbro and its logo, Transformers and all related characters are trademarks of Hasbro and are used with permission. Tony Hawk's Motion, Hue Pixel Painter © 2008 Activision Publishing, Inc. Activision is a registered trademark and Hue Pixel Painter is a trademark of Activision Publishing, Inc. All rights reserved. Tony Hawk is a registered trademark of Tony Hawk, Inc. All rights reserved.

HOW TO ENTER: Put your answer, name, age and address in an envelope and send to **DWA95 HAWK, PO Box 8951, Market Harborough LE16 0EF**, or email these details to **hawk95@dwacomps.co.uk**. Closing date: 12 January 2009.

Who wins?

Ben 10 gear

25 winners!

Control the **Omnitrix** with the new **Ben 10 Collectible Trading Card Game** and get cards with cool effects and your favourite characters and aliens. The **Starter Decks** come with a play mat and 40 cards, and you can upgrade your collection with **Booster Packs**! Twenty five winners will get a Ben 10 Starter Deck and five Booster Packs.

Q What was the Doctor's most recent companion called?

HOW TO ENTER: Put your answer, name, age and address in an envelope and send to **DWA95 BEN, PO Box 8951, Market Harborough LE16 0EF**, or email these details to **ben95@dwacomps.co.uk**. Closing date: 12 January 2009.

Scared of cat nuns? Pah. Slip 'em a kipper and they're kittens.

[illegible] WHO ADVENTURES competitions are open to residents of the UK, including the Channel Islands, except employees of the BBC, DOCTOR WHO ADVENTURES printers and anyone else [illegible] 2. The BBC [illegible] Competitions [illegible] www.bbc.co.uk/[illegible] 3. BBC Magazines, BBC Music promotions comply with the Code. 4. By entering [illegible] agree to be bound by these terms and conditions. [illegible] 5. [illegible] closing date and [illegible] January 2009. 6. Entries received after that date will not be considered. 7. Entries cannot be returned. 8. The winners will be chosen at random after the closing date. [illegible] 9. BBC Magazines, BBC Music reserves the right to amend these terms and conditions at any time. [illegible] 10. You can read more about the BBC's privacy policy at www.bbc.co.uk/privacy. [illegible] 1. Method of entry: Multiple entries made by the [illegible] will not be permitted. 2. Prizes as stated. There is no cash alternative and [illegible] 3. [illegible] 4. [illegible] 5. [illegible] 6. [illegible] 7. [illegible] 8. The promotion is subject to the laws of England.

DOCTOR WHO
ADVENTURES
"You will be
EXTERMINATED!"

DOCTOR WHO

FROSTY THE SNOWDEMON

Christmas, Victorian style! Buckets of snow; chestnuts roasting over hot coals; little Dickensian tykes picking a pocket or two!

You promised me a ***shopping trip!*** How am I supposed to get Gramps a decent present in the olden days? He ***really*** wanted that voice-changing toy!

Script CHRISTOPHER COOPER Art JOHN ROSS Colours ALAN CRADDOCK Letters PAUL WYSE

Several discarded gift ideas later...
Eugh, would you just look at these slippers! So *tacky*. Perfect for Nerys!
XMAS SALE

What in the name of...?
Help me! Please, *help me!*

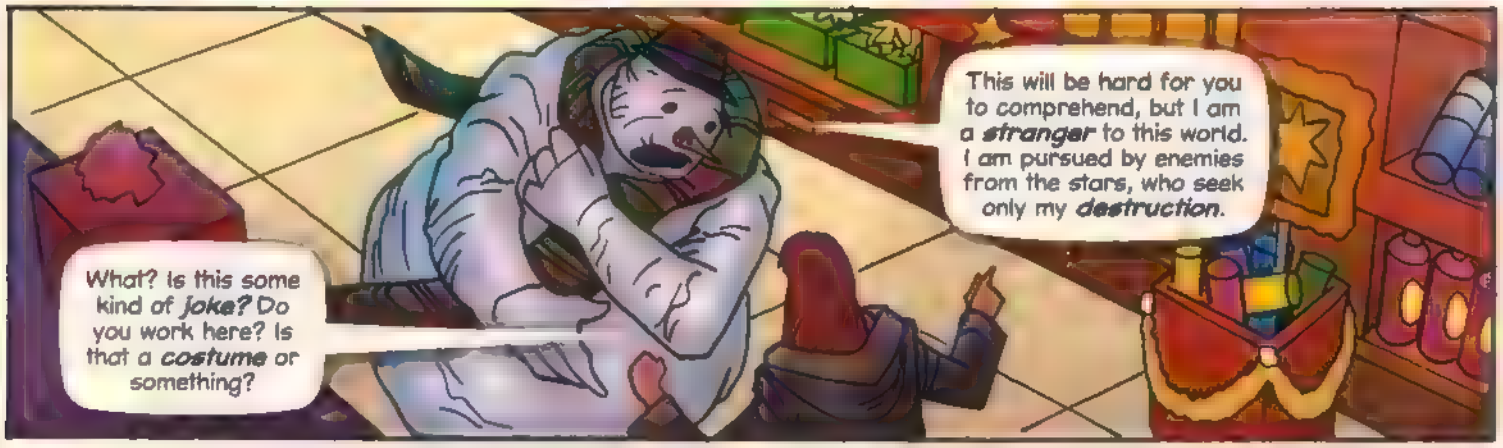
This will be hard for you to comprehend, but I am a *stranger* to this world. I am pursued by enemies from the stars, who seek only my *destruction*.
What? Is this some kind of *joke?* Do you work here? Is that a *costume* or something?

An alien on Earth at Christmas. Don't they *ever* have anything better to do?

Arghh! I am wounded.
Oh my god, you're hurt. And you're *actually* made of *snow!* Hold on to me, I know someone who can help. I'll take you to him.

Meanwhile...
Santa's GROTTO
Actually, that's not far off. Reindeer could be a shade greener, and with a couple more legs, but otherwise I'm impressed.
Run for your lives!
Help!
Hello, what's going on here? Presents not up to scratch?
This isn't worth a tenner an hour. I quit!
Well, he's obviously not the real Santa. Way too skinny. Suppose I'd better check out what the problem is.
That's weird. I'm picking up the energy signature of a teleport vortex, right at the heart of the grotto.
Suddenly...
FZZOWWWWW!
Hello! You're a cheery looking bunch! I take it you're not Santa's regular elves?
Restrain the Demon, capture our foe,
And then it's back to our ship we'll go.
That we caught him with ease,
Thank the Galactic Bauble.
Otherwise it could have been utterly awful!

Soon, aboard the Pixeez starship...
He speaks the truth, He speaks no lie. I fear our efforts have gone awry!
I keep telling you, I'm *not* this Snowdemon bloke. Look, I'm all fleshy and boney, not even a little bit snowy.
You don't speak like that *all* the time do you? And what is it you're chasing, anyway? This Snowdemon thing?
A foul beast, A dreaded monster. Its crimes *unspeakable*, Our task to capture.
I don't want to be rude, but could you drop the rhyming thing please? It's a bit off-putting.
Sorry. Captain, we have hacked into the CCTV network and located the creature. It has taken an Earth female prisoner.
Donna!
If I know Donna, she wouldn't have just let herself be *captured*. Not without shouting the house down. I think she's *helping* him!
The woman is in *league* with the demon?
Hardly! Get it together boys, I've got a *plan*.
Minutes later...
Doctor, you've *got* to help. I've met this alien, and he's in trouble.
Hello, Donna! I thought you'd probably be looking for me...
At last. Take me to your space vessel.

Let's get him, lads!
I don't *think* so.

RARRRR! You'll *never* take me alive.
Oi, Frosty! Put my friend down or face the consequences.
I *hate* Christmas! *Help!*

Ha, dead end! Talk about a turkey – the Doctor's gonna give you a right *roasting* when he catches up with us.
Shut your gibbering mouth, human female. Wait, the temperature is *rising*. What is happening? I'm melting! *I'm melting!*

You're trapped in the *hothouse*, and I've just turned the heating to *full power*. The Pixees will mop you up and take you back for trial. Sorry about this Donna, but you *might* get a bit sweaty!
NOOOOOOOOOO!

Later, at the garden centre's Christmas Bumper Buffet...
I'm *soaking*, and I still didn't find a present for Gramps.
Never mind, Donna. Stop dripping and have a mince pie. *Happy Christmas everybody!*
The End! Next issue, the Doctor makes a new friend!

Bloodtide and Doomfinger's WOVEN WORDSEARCH

BAUBLES
STAR
SATSUMA
CAROLS
CHRISTMAS TREE

SANTAS
STOCKING
TURKEY
SNOW
PRESENTS

R	I	S	P	U	I	Q	O	G	T	J	M	M	E	T	R	E	D
E	E	G	T	H	S	A	T	S	U	M	A	O	Y	U	Y	O	P
T	T	D	W	T	R	T	Y	C	S	Z	X	V	B	K	M	L	O
X	F	S	S	U	R	S	Z	S	U	O	S	K	G	Y	W	E	Q
O	A	A	T	U	R	K	E	Y	I	W	T	T	E	U	L	M	R
V	S	T	A	G	I	Q	O	G	T	J	R	M	U	T	Y	E	S
D	O	G	R	E	U	Y	T	R	F	F	C	O	K	T	H	O	T
T	P	Y	R	E	R	T	Y	C	S	Z	X	G	B	N	M	L	O
W	C	H	R	I	S	T	M	A	S	T	R	E	E	S	G	E	C
A	Y	A	T	Y	A	O	H	E	I	W	T	T	E	A	L	M	K
Z	I	G	N	T	E	Y	T	R	F	F	C	O	K	N	R	O	I
R	P	D	W	E	R	T	Y	C	S	Z	A	P	Y	T	F	L	N
P	R	E	S	E	N	T	S	S	U	O	R	K	G	A	S	E	G
Y	G	A	T	Y	A	O	H	E	U	W	O	U	C	S	L	M	R
R	B	U	P	U	S	P	E	T	T	J	L	M	R	T	T	E	A
P	C	G	N	H	U	Y	O	R	Y	F	S	O	K	T	S	U	W
B	A	U	B	L	E	S	Y	C	S	Z	X	V	B	N	C	L	P
G	T	O	A	U	F	S	Z	S	U	O	S	K	G	D	R	E	Q

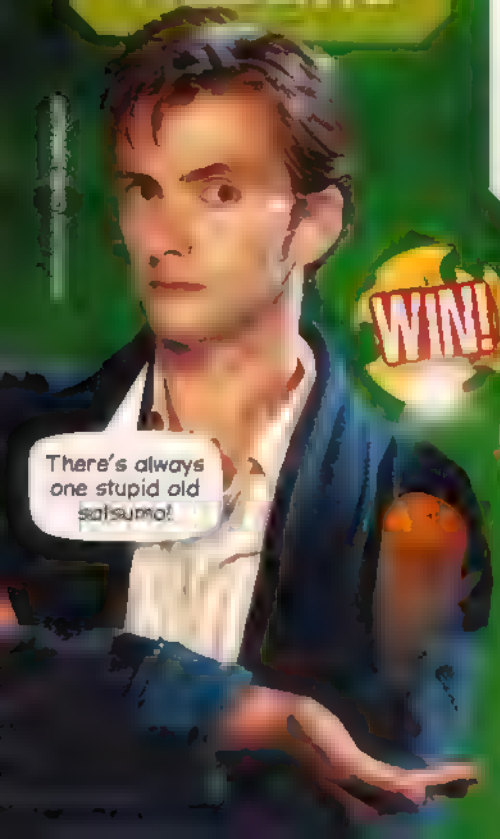

WIN!

Doctor Who audiobook set!

The Doctor and Martha face horror and danger in three new stories. With over seven hours of terrific tales read by members of the TV cast, the *Doctor Who New Adventures* audiobook box set is a must-have for every Doctor Who fan. We've got four to give away! For a chance to win, tell us which Christmas item is NOT hidden in the puzzle.

HOW TO ENTER:

MAKE IT!

Racnoss Webstar

The Racnoss spaceship makes a fun Christmas decoration!

You will need:

- Thick card
- Scissors
- Pencil & ruler
- Thin foil & Sponge
- Two wicks & tape
- PVA glue
- White spray (hard)
- Silver ribbon

1 Cut out a square of sponge and draw eight star lines on it. Now cut along the star lines to create eight slits in the sponge square.

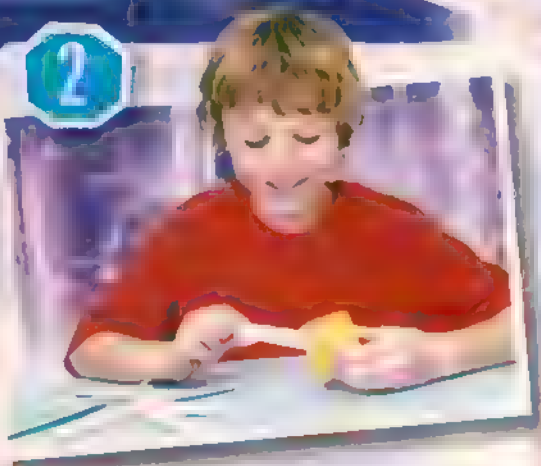

2 Cut out eight arms for the Webstar ship from the thick card – four long ones and four shorter ones

"HAND IS SAYON GAVE THE ORDER TO DESTROY IT"

TRUE OR FALSE?
The Doctor blew up the Webstar at Christmas.

3 Dab some PVA glue on to one end of each star arm and then slot them into the slits in the sponge.

4 When the glue is dry, cover the whole Webstar in tin foil. Use clear tape to stick it down.

5 Weave white cotton thread in and out of the arms of the Webstar to create a silky, web-like effect. Secure with clear sticky tape.

6 Finally, tape a loop of silver ribbon at the top of the Webstar so that you can hang it up in your room!

Email us now!

DOCTOR WHO ADVENTURES SUBSCRIPTION OFFER

Subscribe TODAY

SAVE OVER 30%

AND RECEIVE THESE **FREE** DALEK SEC AND TARDIS MINI DIECASTS

Subscribe TODAY, never miss [illegible] quarter – **saving over 30%**! **Doctor Who Adventures** is the perfect magazine for all boys [illegible] and it's out **every week**!

3 EASY WAYS TO SUBSCRIBE

[illegible] www.subscribedoctorwho.co.uk/offer and enter code DWP1208

Call the hotline now on 0844 815 0017 and quote DWP1208

Cut out the coupon below and send it to: Doctor Who Adventures, PO Box 279, Sittingbourne, Kent ME9 8DF

Yes, I would like to subscribe to *Doctor Who Adventures* magazine and pay £18 every quarter by Direct Debit. **DWP1208**

WHO'S PAYING?

Title First name

Surname

Email

Address

Postcode Daytime tel

WHO'S RECEIVING THE MAGAZINES? (if different)

This subscription is a Christmas gift (first issue January). Please send me a gift card

First name

Surname

Address

Postcode Date of birth

PAYMENT DETAILS Please complete the Direct Debit mandate below

Instructions to your Bank or Building Society to pay by Direct Debit

A/C no

Name of Bank

Postcode

Account name

Sort code Account number

Instructions to your Bank or Building Society: pay BBC Worldwide Ltd Direct Debits from the account detailed on this instruction subject to the safeguards assured by the Direct Debit Guarantee. I understand that this instruction may remain with BBC Worldwide Ltd and if so details will be passed electronically to my Bank or Building Society.

Signature Date

Banks and Building Societies may not accept Direct Debit instructions from some types of account.

Send completed forms to: *Doctor Who Adventures*, PO Box 279, Sittingbourne, Kent ME9 8DF

Offer price is £18 every quarter

This free gift offer is subject to availability and open to UK delivery addresses only. Full UK subscription price for 51 issues is £107.10. Calls to 0844 815 0017 from a BT landline will cost no more than 5p per minute. Calls from mobiles and other providers may vary.

To receive your free greeting card in time for Christmas, gift orders must be received by 12 December 2008. This offer closes on 31 December 2008.

BBC Worldwide Ltd, publisher of *Doctor Who Adventures* may contact you with details of our products and services or to undertake research. Please tick here if you prefer not to receive such information by post phone email. We occasionally pass your details on to carefully selected companies whose products and services we feel may be of interest to you. Please tick here if you prefer not to receive such information by post phone. Please tick here if you prefer to receive such information by email.

This week's BEST PICS!

Check out our top 10 favourite Doctor and companion snaps this week

DOCTOR YOU!

10

9

8

7

6

5

4

3

2

1

This week's SEARCH

Who's WHERE?

The Ood Christmas

There is oodles of fun to be had at the **Ood Christmas party**, where the Ood play host to the Doctor and his **Christmas Special** friends (and enemies!).

But a dastardly plot is afoot! **Dreaded alien invaders** – the Poodings – have **gate-crashed the party**, ready to take control of the Ood Sphere and make it part of their evil **Pooding Empire**.

Today's task!

Help the Doctor round up seven sneaky Poodings and **save Christmas** for the whole of Oodkind!

Extra quest!

Can you name all the characters in this picture?

TIME TEASERS

Festive fun to get your brainwaves buzzing!

PARALLEL PICTURE!

1

2

Christmas list

Fit the names from the Christmas list in the grid to reveal a hero.

JUDOON MASTER DAVROS
SLITHEEN VESPIFORM OOD SIGMA

Brilliant baubles

Where reflections can you identify in the shiny decorations?

ANSWERS: Turn the page round!

PARALLEL PICTURE!
CHRISTMAS LIST
BRILLIANT BAUBLES

Next time in DOCTOR WHO ADVENTURES

Cybershade MASK

FREE!

Time Agent planner and pencil!

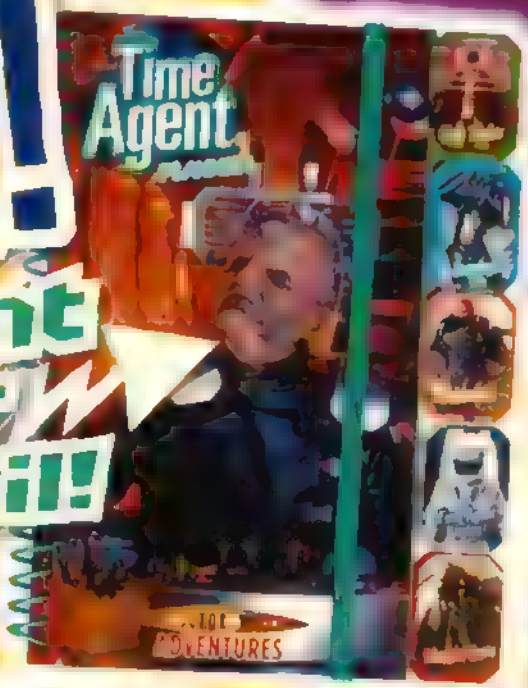

The Next Doctor facts!

DALEK QUIZ

We're back in two weeks!

On sale Friday 2 January

THE ESSENTIAL WEEKLY READ FOR WHO FANS!

PACKED WITH FUN, FACTS AND MONSTERS!

DOCTOR WHO ADVENTURES

Contact Doctor Who Adventures

Write: BBC Worldwide, Media Centre, 201 Wood Lane, London W12 7TQ

Email: dwa@bbc.co.uk

Don't forget to include your name, age, address and phone number!

DWA subscriptions: 0844 815 0017

All other enquiries: 020 8433 2165

When you write in, please send us your details, along with anything else, in a sealed envelope.

THE DWA TEAM and what they would like for Christmas

EDITOR Moray Laing
A robot dog just like K-9!

DEPUTY EDITOR Annabel Gibson
My own TARDIS

SENIOR ART EDITOR Paul Lang
A bright red parasol

ART EDITOR Steve Clarke
Jacklyne bath bombs

PRODUCTION EDITOR Lisa [illegible]
A pet Cybershade called Colin

[illegible] EDITOR Sheila Bu[illegible]
Sonic screwdriver

WRITER Mel Bezalel
Jacklyne earmuffs!

SANTA'S LITTLE HELPER Bannakaffalatta
No good! Bannakaffalatta wants nothing!

EDITORIAL DIRECTOR Corinna Sheffer
GROUP EDITOR Samantha Rabiegan
GROUP MARKETING MANAGER Helen Phillips
MARKETING CO-ORDINATOR Joanne Walsh
COVERMOUNT BUYER Charlene Bainbridge
CIRCULATION MANAGER Zoe Aldis
MANAGEMENT ACCOUNTANT Richard Field
GROUP PRODUCTION MANAGER Kali Pickersgill
PRODUCTION Katherine Tipping
GROUP ADVERTISING MANAGER
Claire Sedwell 020 8433 3722

[illegible] DIRECTORS, BBC CHILDREN'S [illegible]
Joyce Bye, Tim Brand
CIRCULATION DIRECTOR Chris Godsby
STRATEGY [illegible] Watson
FINANCE DIRECTOR Kevin Langford
DEPUTY MANAGING DIRECTOR Nicholas Brett
MANAGING DIRECTOR, BBC MAGAZINES
Peter Phippen

EDITORIAL ADVISORS: [illegible] Arwyn [illegible] Lucie; [illegible] Denise (Production); [illegible] Joe Godwin (Liberty); Tim [illegible] Dimensions; [illegible] Kramer [illegible] Clinical Psychologist; [illegible] (Marketing); [illegible] (Warehousing); [illegible] Consultant; [illegible]

CONTRIBUTORS: [illegible] Jason Leborde, Steve Tribe (Words); David Shannon (PRODUCTION); Richard [illegible] Chris Sowden (DESIGN); Anthony Bry, Clayton [illegible] Ben Morris (ILLUSTRATION)

THANKS TO: Bethan Britton, Max Copeland, [illegible] Cooper, the Cybermen, Russell T Davies, Julie Gardner, Leanne Gill, Ian Grandfield, Jason Leborde, Jared Lynch, Simon Palmer, Fiona Porte, Empress of the Daleks, Michael Russell, Gary Russell, Sarah Jane Smith, [illegible] Michael Seymour, Symone Leader, Alex Thompson, David Turbitt, Kate Walsh, Peter Ware

BBC

DOCTOR WHO ADVENTURES is published every week by BBC Magazines, a division of BBC Worldwide Ltd, Media Centre, 201 Wood Lane, London W12 7TQ. BBC Magazines is owned by the BBC and our profits are returned to the BBC for the benefit of the licence-fee payer.

Typographics by BBC Worldwide. Printed by Polestar, Colchester.

© BBC Worldwide Ltd 2008. All rights reserved.

DOCTOR WHO ADVENTURES is printed on 80gsm Multiprint [illegible] produced in Finland by Myllykoski. It is elemental chlorine-free and coated with china clay from Brazil and calcium carbonate from Finland. The cover is printed on 115gsm Royal Reto, produced in Holland by Sappi/Nijmegen. It is totally chlorine free and coated with china clay from the UK and calcium carbonate from Europe. BBC Magazines is working to ensure that all its paper is produced without the use of chlorine and is sourced from well-managed forests (along the lines laid down by the Forest Stewardship Council). This magazine can be recycled, for use in newspapers and packaging – please dispose of it at your local paper collection point. And a very Happy Christmas from all of us to all of you!

ADVERTISEMENT

Coming Soon

GORMITI

The INVINCIBLE LORDS of NATURE!

2nd Series

Collect, Swap & Battle

Create your own 12cm Magnetic Gormiti Character!

12cm Magnetic Figure also comes with 1x 6cm Lord of the Tribe from Series 2

The MAGNETICS

There are many exciting ways to play with Gormiti, The Invincible Lords of Nature.

* 35 more 3D Characters with trading cards to collect.
* New tribal fortress for the People of the Earth!

and much more...

For more information check out

www.gormiticlub.com

Flair

SKETCH PAD
ERASER
WASTE FOLDER
Christmas is
DELETED!

MEGA DOCTOR WHO COMP!

EXCLUSIVE TO TESCO

WIN!

DOCTOR WHO ADVENTURES

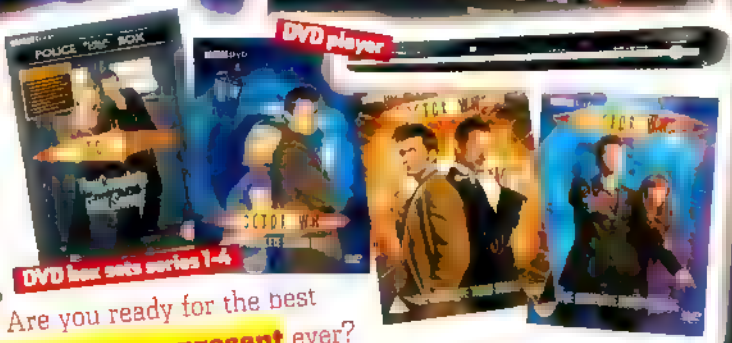

Are you ready for the best **early Christmas present** ever? We are giving away this awesome prize to one lucky *Doctor Who Adventures* reader. You could scoop a **37-inch widescreen TV**, a **DVD player** and all four new series of the best show in the universe - including the **brand-new Series Four box set**! Just answer the question below correctly to exterminate the opposition!

Q What does TARDIS stand for?

HOW TO ENTER: Send your answer in a sealed envelope, along with your name, age and address to: **MEGA DOCTOR WHO COMP 95, DOCTOR WHO ADVENTURES,** PO Box 8951, Market Harborough LE16 OEF.

Competition closes: **Monday 12 January 2009.**

COMPETITION RULES: 1. DOCTOR WHO ADVENTURES competitions are open to residents of the UK (including [illegible] ADVENTURES printers and anyone else connected with the competitions and their families. 2. The BBC Code of C[illegible] and all BBC Magazines ("BBCM") promotions comply with the Code. 3. By entering the promotion, the participant [illegible] and county of residence may be released if they win a prize; that should they win the promotion, their name and [illegible] closing date and time is midnight on 12 January 2009. 5. Entries received after that date will not be considered. 6. [illegible] entries drawn at random after the closing time. 8. No responsibility can be accepted for entries lost or damaged. 9. [illegible] telephone number. BBCM will only ever use your personal details for the purposes of administering this promotion, and will not publish them [illegible] 10. You can read more about the BBC Privacy Policy at www.bbc.co.uk/privacy/. 11. Only one entry will be permitted per person [illegible] prizes will not be permitted. 12. Prize as stated. There is no cash alternative and the prize will not be transferable. 13. BBCM's [illegible] in the promotion will be entered into. 14. The name and county of residence of the winner(s) may be obtained by sending an SAE [illegible] Wood Lane, W12 7TQ within two months of the closing date of the promotion. 15. BBCM reserves the right to amend these terms [illegible] any stage, if deemed necessary in its opinion, or if circumstances arise outside of its control. 16. If the winner is unable to be [illegible] date, BBCM reserves the right to offer the prize to a runner-up, or to re-offer the prize in any future BBCM promotion. 17. BBCM [illegible] loss, damage or injury occurring to the participant arising from his or her entry into the promotion or occurring to the winner(s) [illegible] is subject to the laws of England.

DOCTOR · WHO
ADVENTURES

DOCTOR WHO
ADVENTURES

ADVENTURES
ADVENTURES
ADVENTURES

Doctor Who logo ™ & © BBC 2004. Dalek image © BBC/Terry Nation 1963. Dalek image ™ BBC. Cyberman © BBC 1963 - 2006.
Free with Doctor Who Adventures. Not for sale.

DOCTOR · WHO
DOCTOR · WHO
ADVENTURES

Christmas bumper pack.

1 SKETCH PAD

2 PENCILS AND ERASER

3 MONSTER FOLDER

BBC

DOCTOR · WHO

BACK ON TV!

ADVENTURES

WIN A TV!
PLUS WHO DVDS
EXCLUSIVE TO
TESCO

Make WEBS

Issue 95 • 18 Dec 2008-1 Jan 2009 • £2.99

9 771750 171982 51

HMA HP19 8DZ. Not suitable for children under 36 months due to small parts. CHOKING HAZARD Pencils will stain. Please retain this information for future reference.

Christmas is DELETED!

THE CYBERMEN ARE BACK!

Awesome POSTER

Issue 95 • 18 Dec 2008-1 Jan 2009 • £2.99

9 771750 171982 51

PLUS! MONSTERS! PUZZLES! COMIC!

Aaargh! What's that?

DOCTOR WHO
ADVENTURES
DOCTOR WHO
ADVENTURES
ADVENTURES
DOCTOR WHO
ADVENTURES
DOCTOR WHO
ADVENTURES

The bumper Christmas special!

The wait for the Doctor's amazing new Christmas adventure is almost over! To celebrate, this week's *Doctor Who Adventures* magazine has an exclusive preview of '*The Next Doctor*'.

The bumper Christmas special of *Doctor Who Adventures* magazine goes on sale 18th December. It's packed full of exciting *Doctor Who* news, monster facts, and Christmas treats. Coverage of the Christmas adventure includes:

- A special Christmas preview featuring exclusive pictures of the new Cyber monsters, the mysterious other Doctor and evil Miss Hartigan!
- A photo-story of the first two action-packed minutes of *The Next Doctor.*
- Exclusive posters of the new monsters, the Cybermen and the two Doctors.
- A Time Agent tracker for readers to rate the Christmas episode.

The bumper issue also contains a mega competition to win loads of *Who* goodies, a Cyberman mask, a massive Christmas quiz, a special festive comic and the best posters in the universe! The magazine also comes with a Christmas bumper gift pack containing a monster popper folder, a set of colouring pencils, an eraser and a sketch pad.

The Christmas bumper special of *Doctor Who Adventures* **is on sale 18th Dec 2008 – 1st Jan 2009. Miss it and miss out!**

The bumper Christmas special!

The wait for the Doctor's amazing new Christmas adventure is almost over! To celebrate, this week's *Doctor Who Adventures* magazine has an exclusive preview of '*The Next Doctor*'.

The bumper Christmas special of *Doctor Who Adventures* magazine goes on sale 18th December. It's packed full of exciting *Doctor Who* news, monster facts, and Christmas treats. Coverage of the Christmas adventure includes:

- A special Christmas preview featuring exclusive pictures of the new Cyber monsters, the mysterious other Doctor and evil Miss Hartigan!
- A photo-story of the first two action-packed minutes of *The Next Doctor.*
- Exclusive posters of the new monsters, the Cybermen and the two Doctors.
- A Time Agent tracker for readers to rate the Christmas episode.

The bumper issue also contains a mega competition to win loads of *Who* goodies, a Cyberman mask, a massive Christmas quiz, a special festive comic and the best posters in the universe! The magazine also comes with a Christmas bumper gift pack containing a monster popper folder, a set of colouring pencils, an eraser and a sketch pad.

The Christmas bumper special of *Doctor Who Adventures, priced £2.99* **is on sale 18th Dec 2008 – 1st Jan 2009. Miss it and miss out!**

From: Doctor Who Adventures [timeagentnewsletter@bbc.co.uk]
Sent: 22 December 2008 15:07
To: [redacted]
Subject: MERRY CHRISTMAS!

Categories: Time Agent Newsletters

If you are having trouble reading this newsletter, view the online version.

Time Agent Newsletter

MERRY CHRISTMAS!

Festive greetings, Time Agent!

'Tis indeed the season to be jolly as the **Doctor Who Christmas special** is just days away! We hope you followed last week's Countdown to Christmas feature and are now completely clued-up on the Doctor's past yuletide adventures and his enemies, the Cybermen. Don't forget to save yourself a place on the sofa for **Christmas Day**!

This week's **Doctor Who Adventures** is jam-packed with Christmas goodies! We've got an **exclusive sneak preview** of the brand-new Christmas adventure, **The Next Doctor**. You can see pictures of the amazing new Cyber creatures and the evil Miss Hartigan. Plus you can read about the mysterious other Doctor and then score the episode on our special Time Agent tracker page after you've watched it.

Also, there are some brilliant new Christmas posters, a mega competition to win a **huge stash of Who goodies**, a cut-out Cyberman mask, a massive Christmas quiz and a special festive comic called **Frosty the Snowdemon**.

You can find out how to make the **scariest Christmas tree decoration ever** - a Racnoss Webstar - with our easy guide, and play **Who's where?** at the Ood Christmas party. It's got more monsters than you could shake a cracker at!

This issue comes with a **special bumper Christmas gift pack** containing colouring pencils, a monster sketch pad, a Dalek eraser and a large **Doctor Who Adventures** folder to keep all your drawings in.

So if you want to be the first to find out what **secrets** lie in store for the Doctor on Christmas Day and get all of the above, **don't miss** our special Christmas bumper issue! It's in the shops **right now**!

Have a fantastic Who-filled Christmas and see you in **two weeks**!

The DWA Team

DID YOU KNOW?
The **Doctor Who Christmas special, The Next Doctor**, is on BBC ONE on Christmas Day at 6pm. It's going to be wicked!

TIME AGENT UPLOAD
Please keep sending us your letters and pictures of your favourite monsters and characters from **Doctor Who**. Email us at **dwa@bbc.co.uk**, putting **UPLOAD** in the subject line - we read every letter!

WHO KNOWS!
Confused by something or want to know more? Email all your **Doctor Who** queries to us at **dwa@bbc.co.uk**, putting **WHO KNOWS!** in the subject line - we'll print answers to the best ones we get.

SUBSCRIBE TO DOCTOR WHO ADVENTURES
Do you want to **save over £40 on the shop price** of your favourite magazine? **Subscribe now!**

Unsubscribe from this email | **Doctor Who on bbc.co.uk**

BBC Magazines

© BBC Worldwide Ltd. The Doctor Who word mark and logo are trademarks of the BBC. Doctor Who Adventures logo © BBC. BBC Magazines is owned by the BBC and our profits are returned to the BBC for the benefit of the licence-fee payer.

Doctor Who Adventures | Media Centre | 201 Wood Lane | London | W12 7TQ | 020 8433 3825

BBC Worldwide Ltd is a subsidiary of the British Broadcasting Corporation
Registered office: Media Centre, 201 Wood Lane, London W12 7TQ
Registered number: 1420028, England